PART NO 05611J3DGA

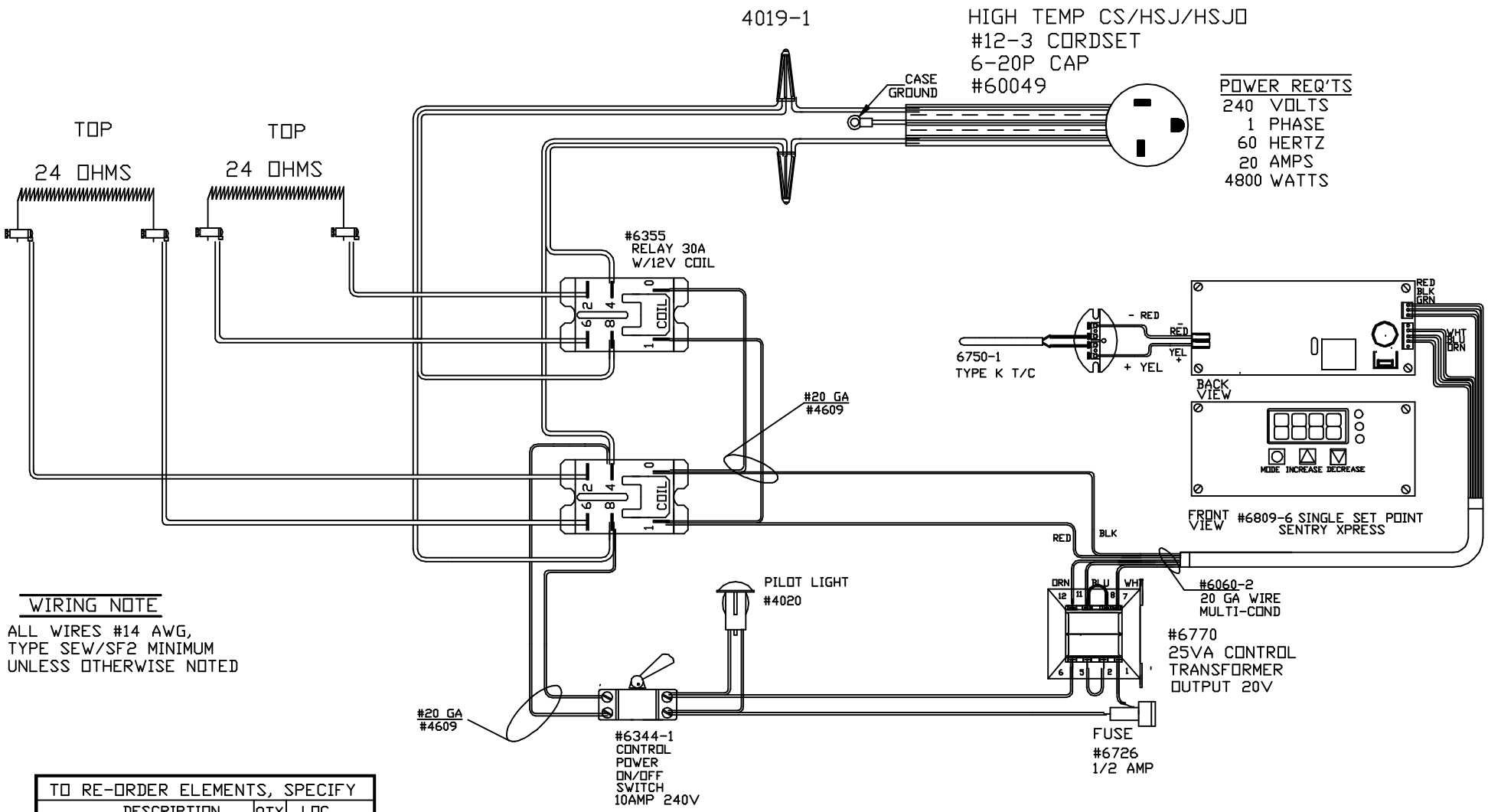

WIRING NOTE

ALL WIRES #14 AWG,
TYPE SEW/SF2 MINIMUM
UNLESS OTHERWISE NOTED

TO RE-ORDER ELEMENTS, SPECIFY		
DESCRIPTION	QTY	LOC
EL05611J3DGAT	2	TOP

NOTE: PLEASE REFER TO THIS NUMBER WHEN ORDERING PARTS FOR THIS KILN

CFG 1
1700°F
I/C

SWITCH BOX ASSY- 42025

REV	DATE	BY	DESCRIPTION
-	12/22/03	DTB	
A	5/22/07	DTB	ADDED 2ND REL

PARAGON INDUSTRIES
2011 SOUTH TOWN EAST BLVD
MESQUITE,TEXAS 75149

WIRING DIAGRAM

240V,1 PHASE ,60HZ ,4800WATTS

PART NO. 05611J3DGA

REV A

FILE F240

PAR R1